

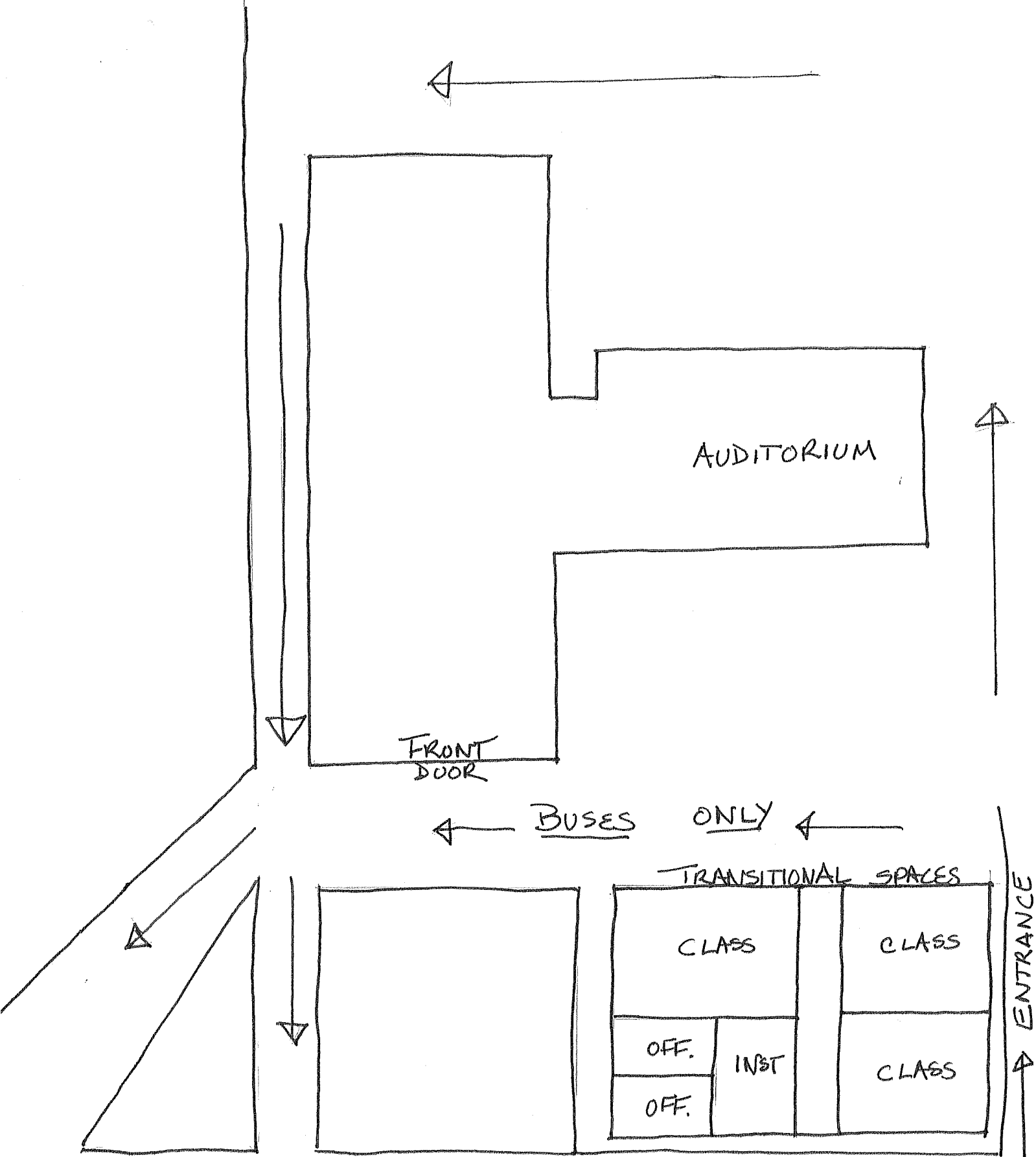

WELCOME
TO
SEMINARY HILL
SCHOOL

20 Seminary Hill
West Lebanon, NH 03784
(603)298-8500
(603)298-6430 (FAX)
www.sau88.net
mlangill@sau88.net



SEMINARY HILL

Side Entrance

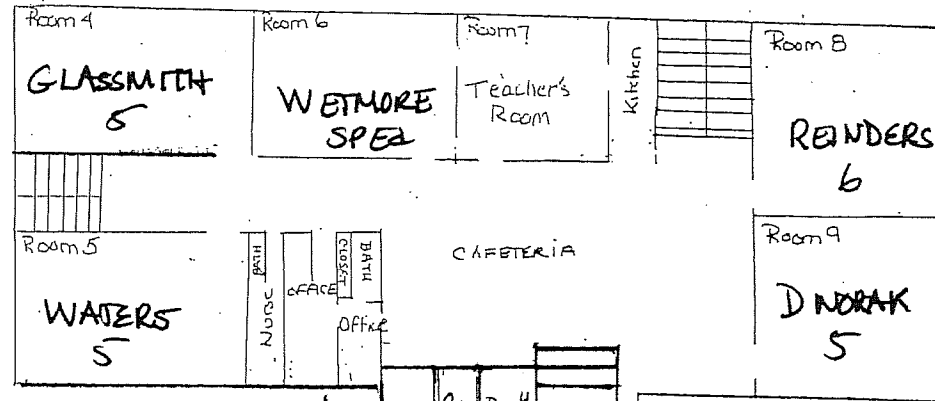
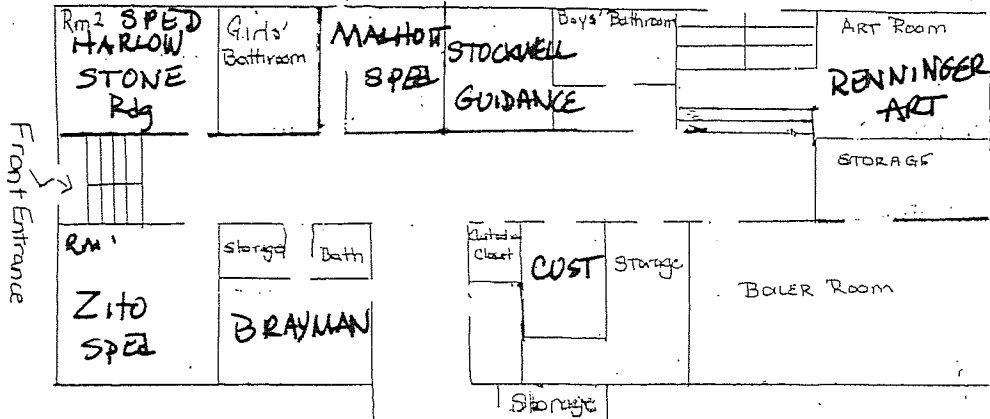

GROUND FLOOR

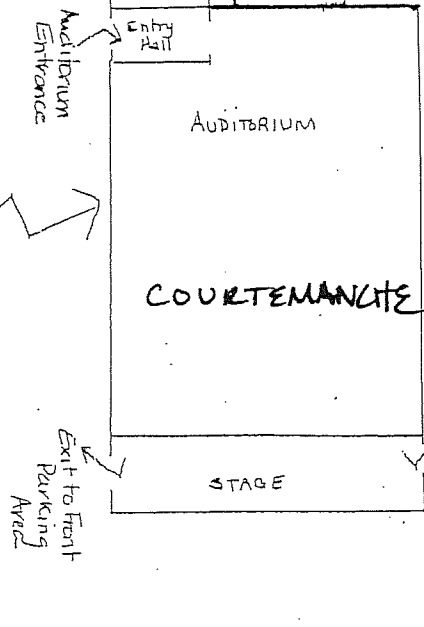

TRANSITIONAL SPACE

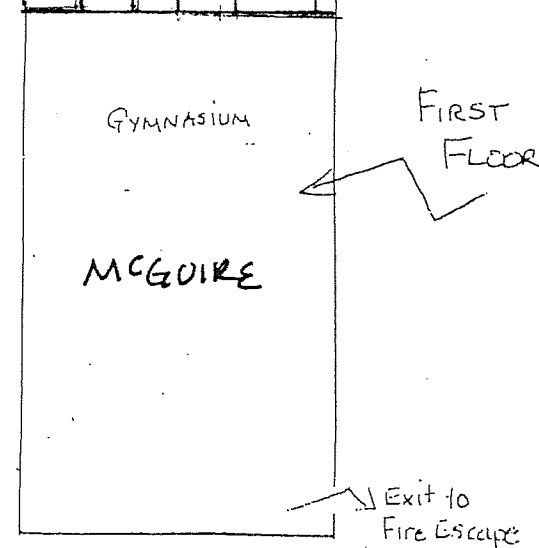
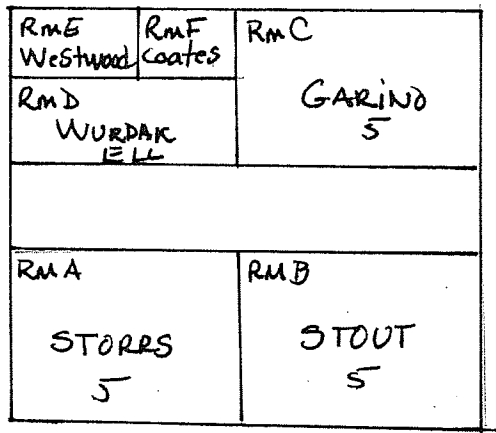

FIRST FLOOR

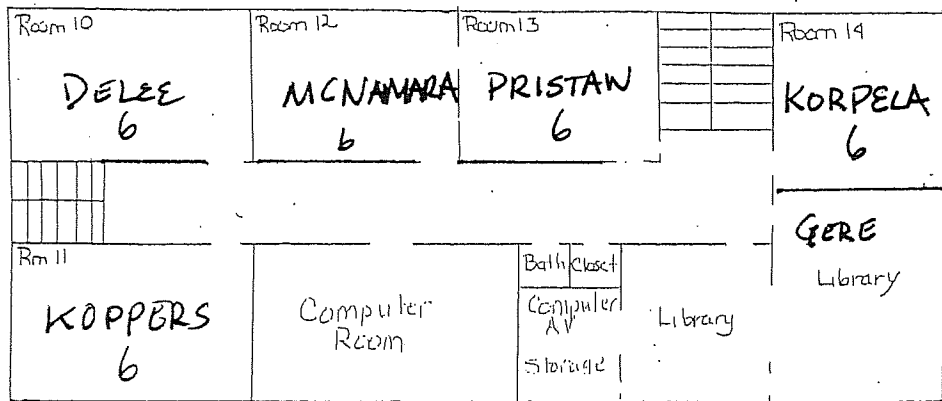

SECOND FLOOR

LEBANON SCHOOL DISTRICT
2009-2010 School Calendar

REVISED AND ADOPTED

| | M | Tu | W | Th | F | | M | Tu | W | Th | F |
|------------------|----|----|----|----|----|-----------------|----|----|----|------|----|
| August | | | | | | | | | | | |
| 0 | 24 | 25 | 26 | N | T | February | 1 | 2 | 3 | 4 | 5 |
| | T | | | | | 15 | 8 | 9 | 10 | 11 | 12 |
| September | | T | 2 | 3 | 4 | X | X | X | X | X | |
| 20 | X | 8 | 9 | 10 | 11 | 22 | 23 | 24 | 25 | 26 | |
| | 14 | 15 | 16 | 17 | 18 | | | | | | |
| | 21 | 22 | D | 24 | 25 | March | 1 | 2 | 3 | 4 | 5 |
| | 28 | 29 | 30 | | | 22 | 8 | 9 | 10 | D | T |
| October | | | | 1 | 2 | 15 | 16 | 17 | 18 | 19 | |
| 22 | 5 | 6 | 7 | 8 | 9 | 22 | 23 | 24 | 25 | 26 | |
| | 12 | 13 | 14 | 15 | 16 | 29 | 30 | C | | | |
| | 19 | 20 | 21 | 22 | 23 | | | | | | |
| | 26 | 27 | 28 | 29 | 30 | April | | | | C | 2 |
| November | | | | | | 17 | 5 | 6 | 7 | 8 | 9 |
| 17 | 2 | 3 | C | C | 6 | 12 | 13 | 14 | 15 | 16 | |
| | 9 | 10 | X | 12 | 13 | X | X | X | X | X | |
| | 16 | 17 | 18 | 19 | 20 | 26 | 27 | 28 | 29 | 30 | |
| | 23 | 24 | X | X | X | | | | | | |
| | 30 | | | | | May | | | | | |
| December | | | | | | 20 | 3 | 4 | 5 | 6 | 7 |
| 16 | | 1 | 2 | 3 | 4 | 10 | 11 | D | 13 | 14 | |
| | 7 | 8 | 9 | 10 | 11 | 17 | 18 | 19 | 20 | 21 | |
| | 14 | 15 | 16 | 17 | 18 | 24 | 25 | 26 | 27 | 28 | |
| | 21 | 22 | X | X | X | X | | | | | |
| | X | X | X | X | X | June | | 1 | 2 | 3 | 4 |
| January | | | | | | 12 | 7 | 8 | 9 | 10/G | 11 |
| 19 | 4 | 5 | 6 | 7 | 8 | 14 | 15 | 16 | T | S | |
| | 11 | 12 | 13 | 14 | D | S | S | S | S | S | |
| | X | 19 | 20 | 21 | 22 | S | S | S | S | | |
| | 25 | 26 | 27 | 28 | 29 | | | | | | |

TUESDAY, SEPTEMBER 1, 2009: FRESHMAN ORIENTATION

Sept. 2: School Begins (Grades 1-12)

Sept. 7: Labor Day

Sept., 2, 3, 4, 8, 9: Kindergarten Visits

Sept. 10: Kindergarten Classes Begin

November 11: Veteran's Day

November 25, 26, 27: Thanksgiving Recess

December 23 through January 3: Holiday Recess

January 18: Martin Luther King Day

February 15-19: Winter Recess

April 19-23: Spring Recess

May 31: Memorial Day

Graduation: June 10

(June 16 180th day of school)

D = Early Dismissal K-12 (LHS/LJHS 12:30 Elem. 1:00 PM)

C = Elementary Conferences (1:00 p.m. closing/K-6 only)

N = New Teacher Orientation

T = Teacher Work Days (No School)

S = Snow days as needed X = NO SCHOOL

Kindergarten Registration – April 1, 2010

November 4, 5 and March 31, April 1 – Elem. Conferences

First Quarter Ends: October 30

First Semester Ends: January 22

Third Quarter Ends: March 26

Year Ends: June 16 (If no snow days)

NOTE: IF THERE IS A 2 HOUR WEATHER DELAY, THERE WILL BE NO A.M. KINDERGARTEN

ADOPTED: FEBRUARY 11, 2009 – Revised APRIL 29, 2009

Time Schedule
 Seminary Hill School
 2009-2010

| | | |
|-------|-------|---------------------------------|
| 7:00 | | Playground Coverage Begins |
| 7:30 | | Teacher Playground Duty Begins |
| 7:35 | | First Bell |
| 7:40 | | School Begins |
| 7:40 | 7:55 | Home Room |
| 7:55 | 8:40 | Period 1 |
| 8:40 | 9:25 | Period 2 |
| 9:25 | 10:10 | Period 3 |
| 10:10 | 10:20 | SNACK |
| 10:20 | 11:05 | Period 4 |
| 11:05 | 11:50 | Period 5 |
| 11:50 | 12:15 | LUNCH 5/RECESS 6 |
| 12:15 | 12:40 | LUNCH 6/RECESS 5 |
| 12:40 | 1:25 | Period 6 |
| 1:25 | 2:10 | Period 7 |
| 2:10 | 2:25 | Home Room |
| 2:25 | | Dismissal for L2, 3, 5, 6, 7, 8 |
| 2:30 | | Buses L2, 3, 5, 6, 7, 8 Depart |
| 2:35 | | Walkers and Pick Ups Dismissed |
| 2:40 | | Dismissal for L1, 4, 9, 12 |
| 2:45 | | Buses L1, 4, 9, 12 Depart |

SEMINARY HILL SCHOOL
PROFESSIONAL STAFF
2009-2010

| | |
|------------------------|---------------------------|
| Mrs. Marion Waters | Grade 5 |
| Ms Annemarie Stout | Grade 5 |
| Mr. Augie Dworak | Grade 5 |
| Ms Judy Garino | Grade 5 |
| Ms Jill Glassmith | Grade 5 |
| Ms Betsy Storrs | Grade 5 |
| | |
| Mrs. Aimee DeLee | Grade 6-Math |
| Mrs. Ginny Reinders | Grade 6-Math |
| Mrs. Pat McNamara | Grade 6-Social Studies |
| Mrs. Lena Korpela | Grade 6-Social Studies |
| Mrs. Jill Koppers | Grade 6-Science |
| Mrs. Judie Pristaw | Grade 6-Science |
| | |
| Ms LeeAnn Stone | Reading |
| Mrs. Fran Gere | Library-Media Generalist |
| | |
| Mrs. Laureen Harlow | Special Education |
| Ms Jamie Malhoit | Special Education |
| Mrs. Barbara Brayman | Special Education |
| Ms Robin Zito | Special Education |
| Mr. Tom Wetmore | Special Education |
| Mrs. Kathy Westwood | Speech/Language |
| | |
| Mr. Rick Stockwell | Guidance |
| | |
| Mrs. Rebecca Wurdak | English Language Learners |
| | |
| Mr. Todd Renninger | Art |
| Ms Yvette Courtemanche | Music |
| Mr. Jeff McGuire | Physical Education |
| | |
| Miss Martha Langill | Principal |